

ATAP Caseload

ATAP

- May 2016 Caseload
 - 45 new applications
 - 15 new children received services
 - 657 active children, average age: 8
 - 581 total children waiting, average age: 7
 - Average wait time: 236 days

ATAP Caseload Growth

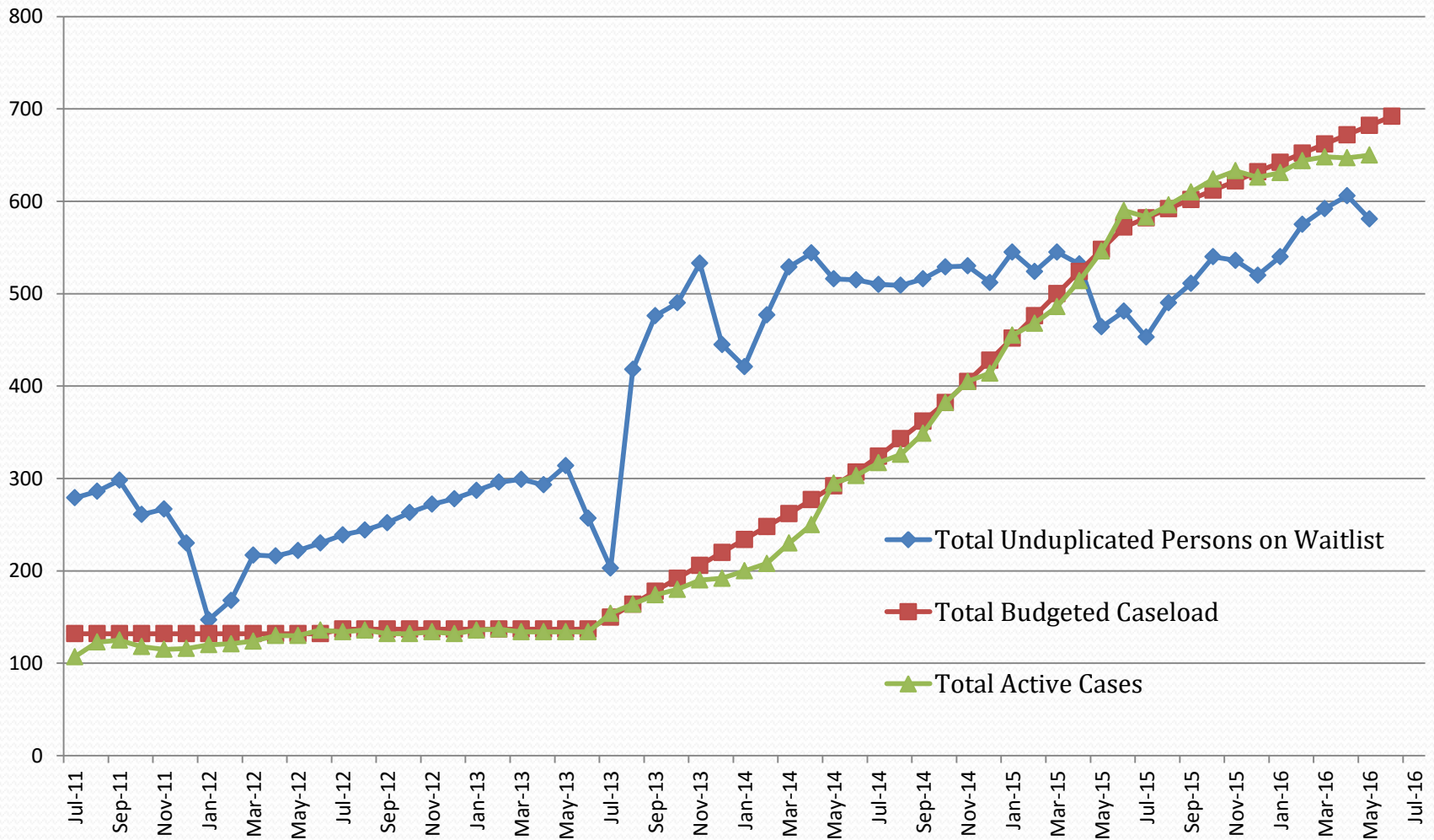

Referrals to date

New Applications

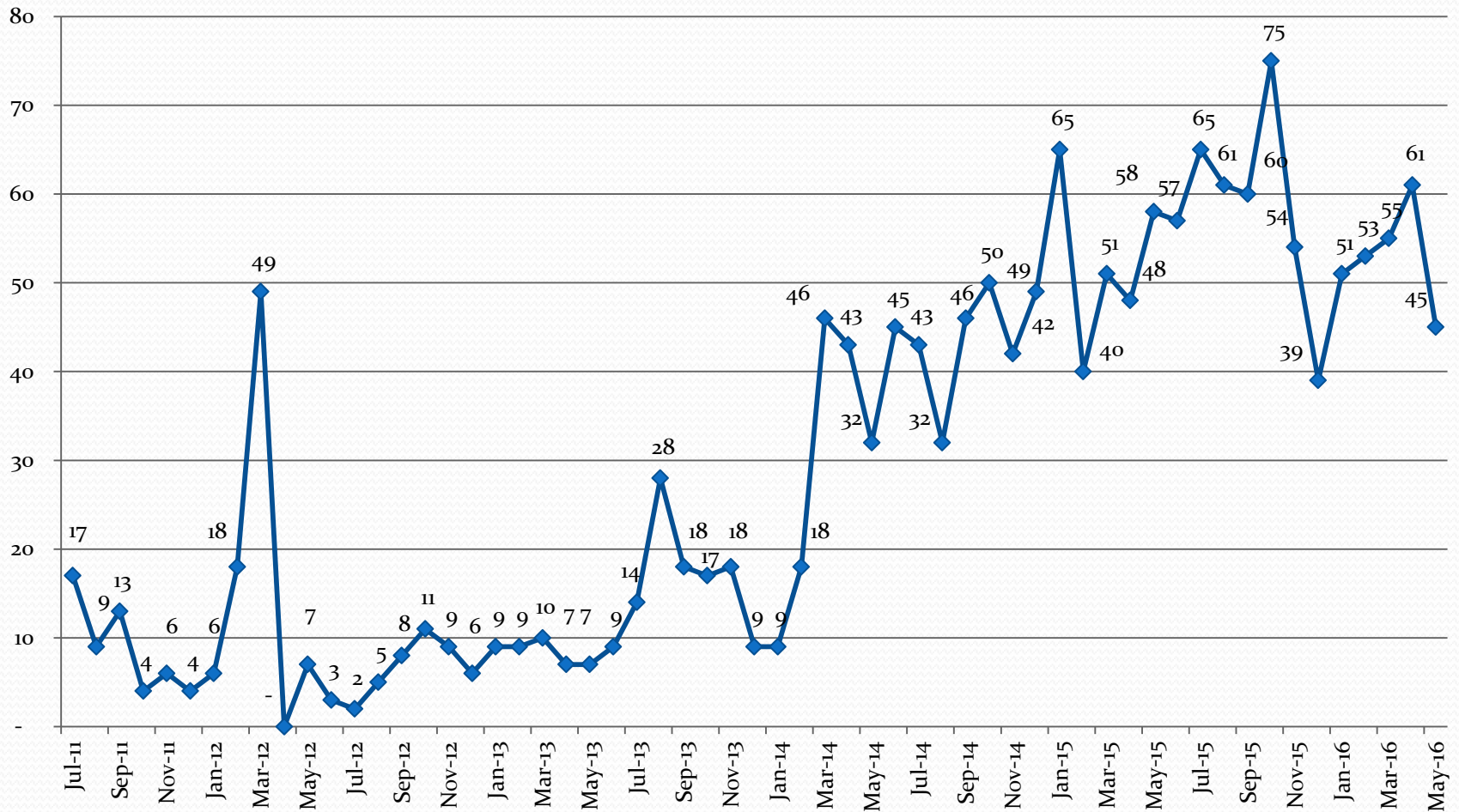

New Cases

Children placed in Active status

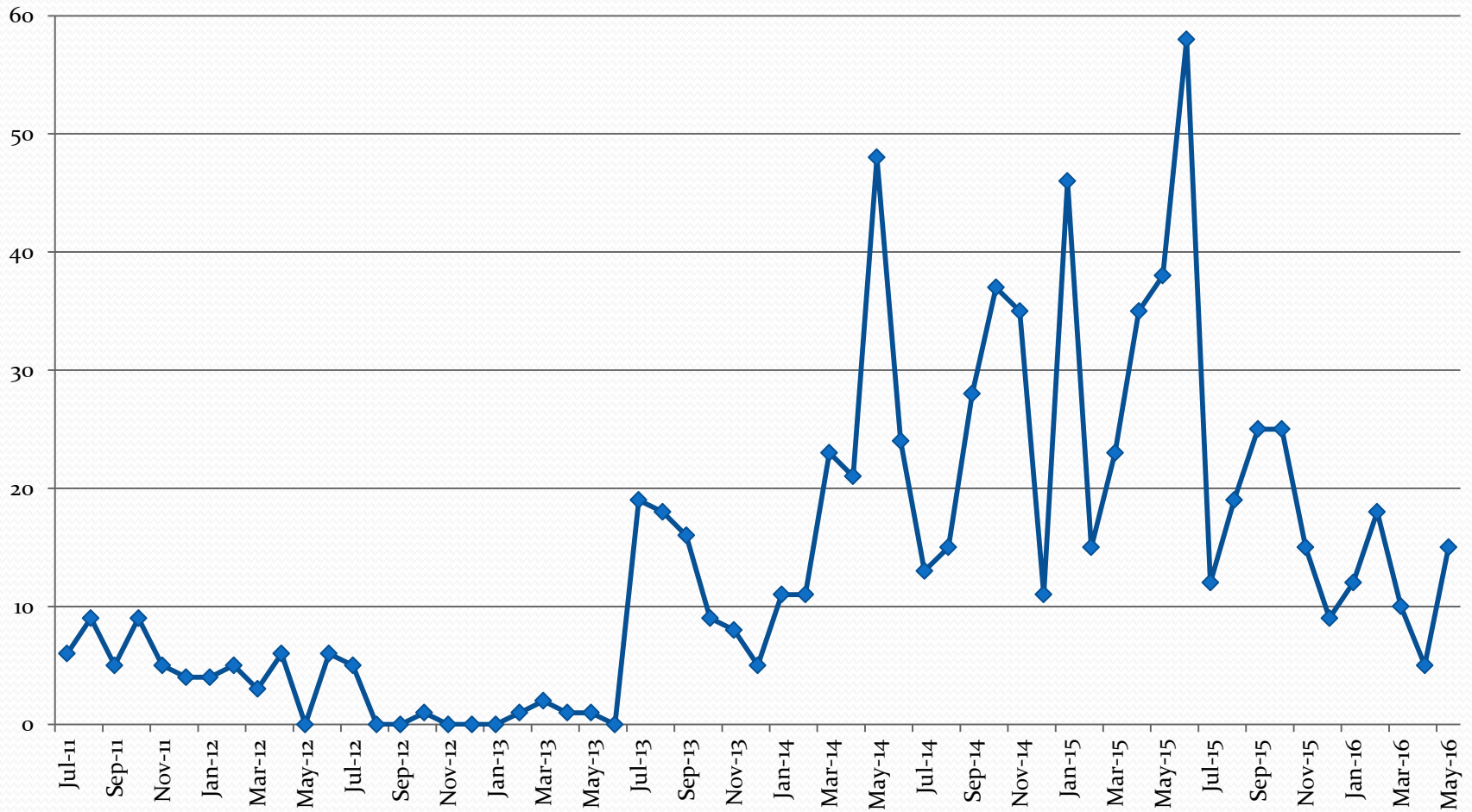

ATAP 12 Month Caseload

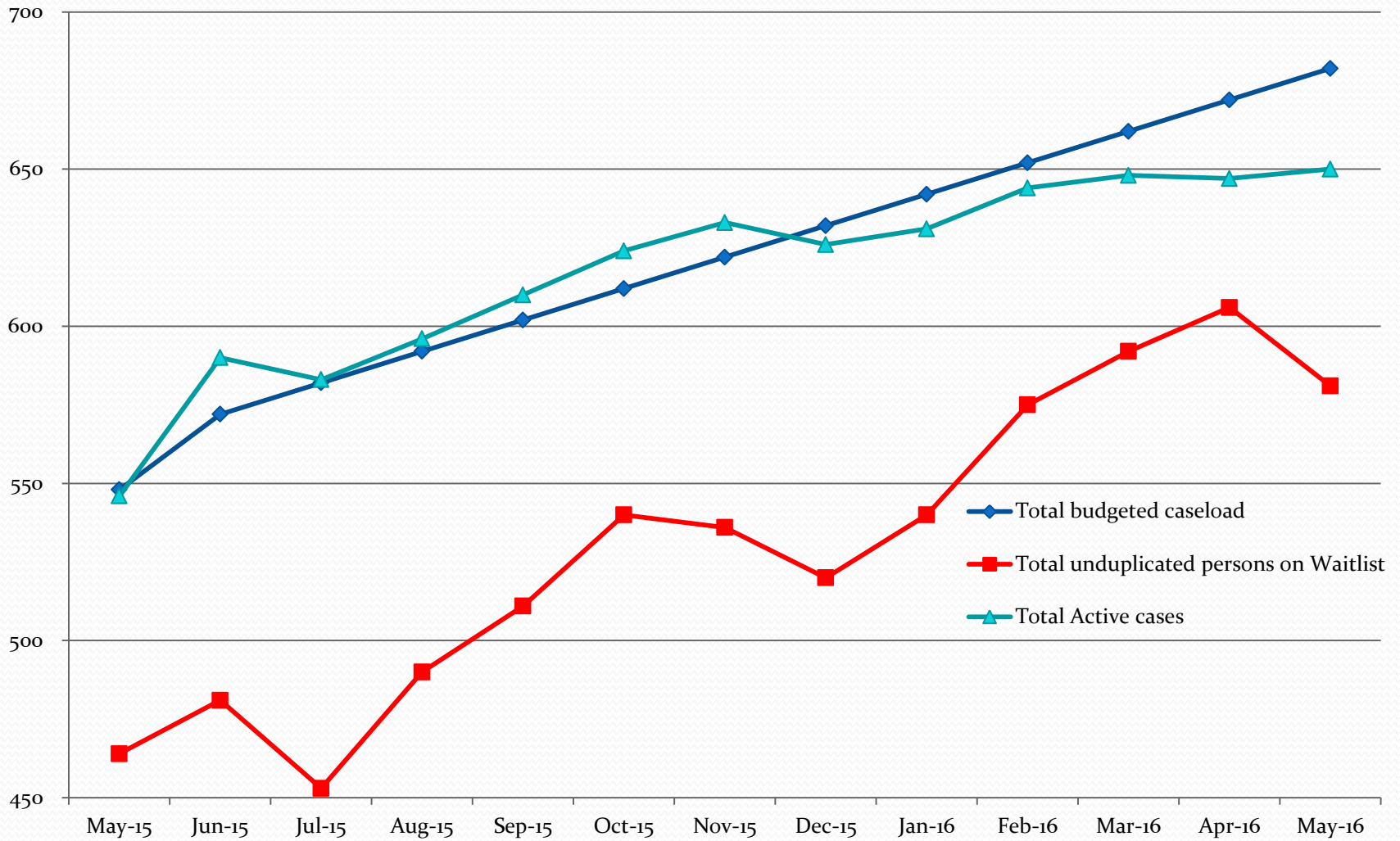

Actual & Projected Caseload Growth

Monthly caseload

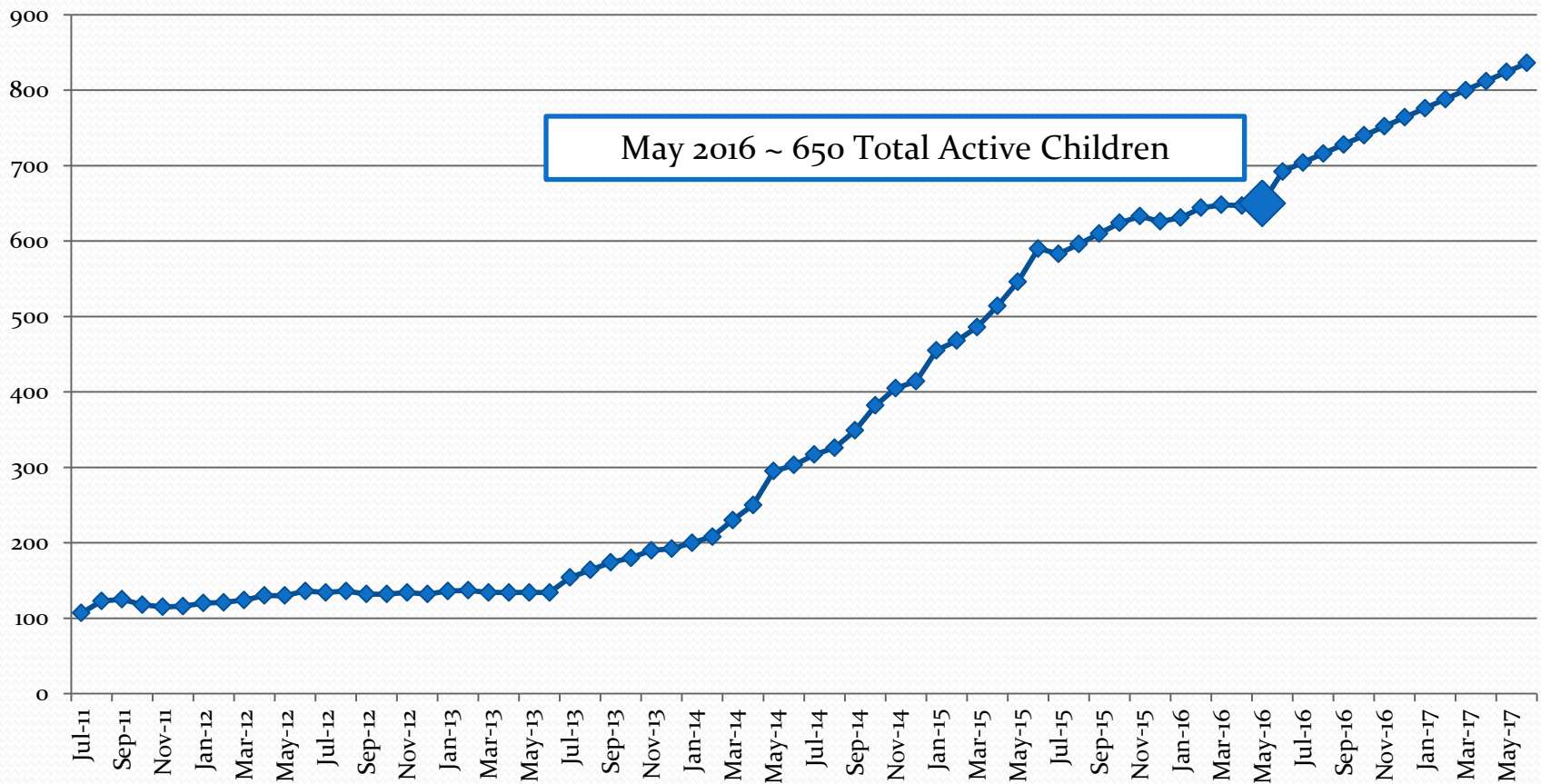

Active Children by Age ~

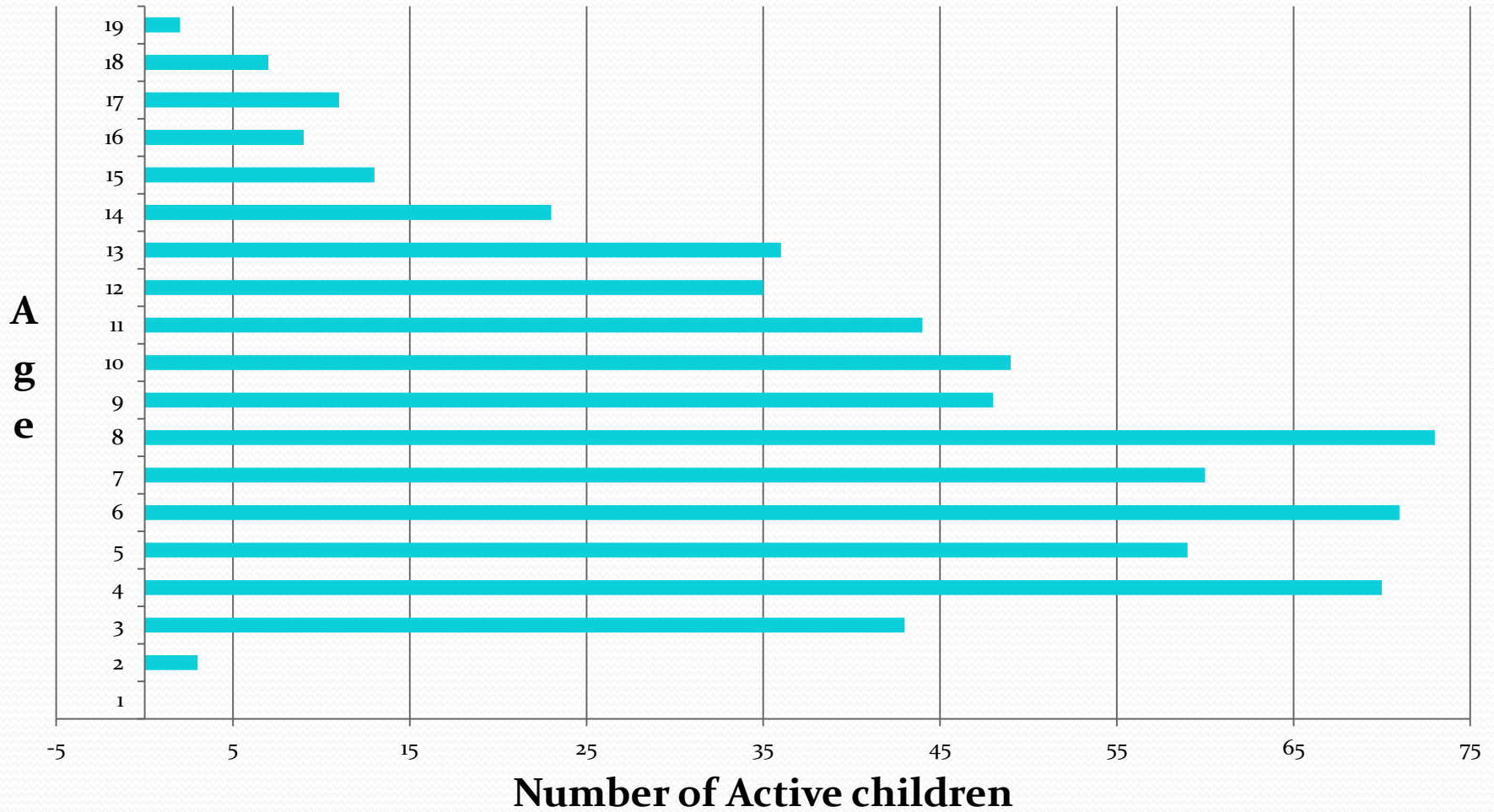

Average age of Active Children in ATAP

8

Waiting Children by Age ~

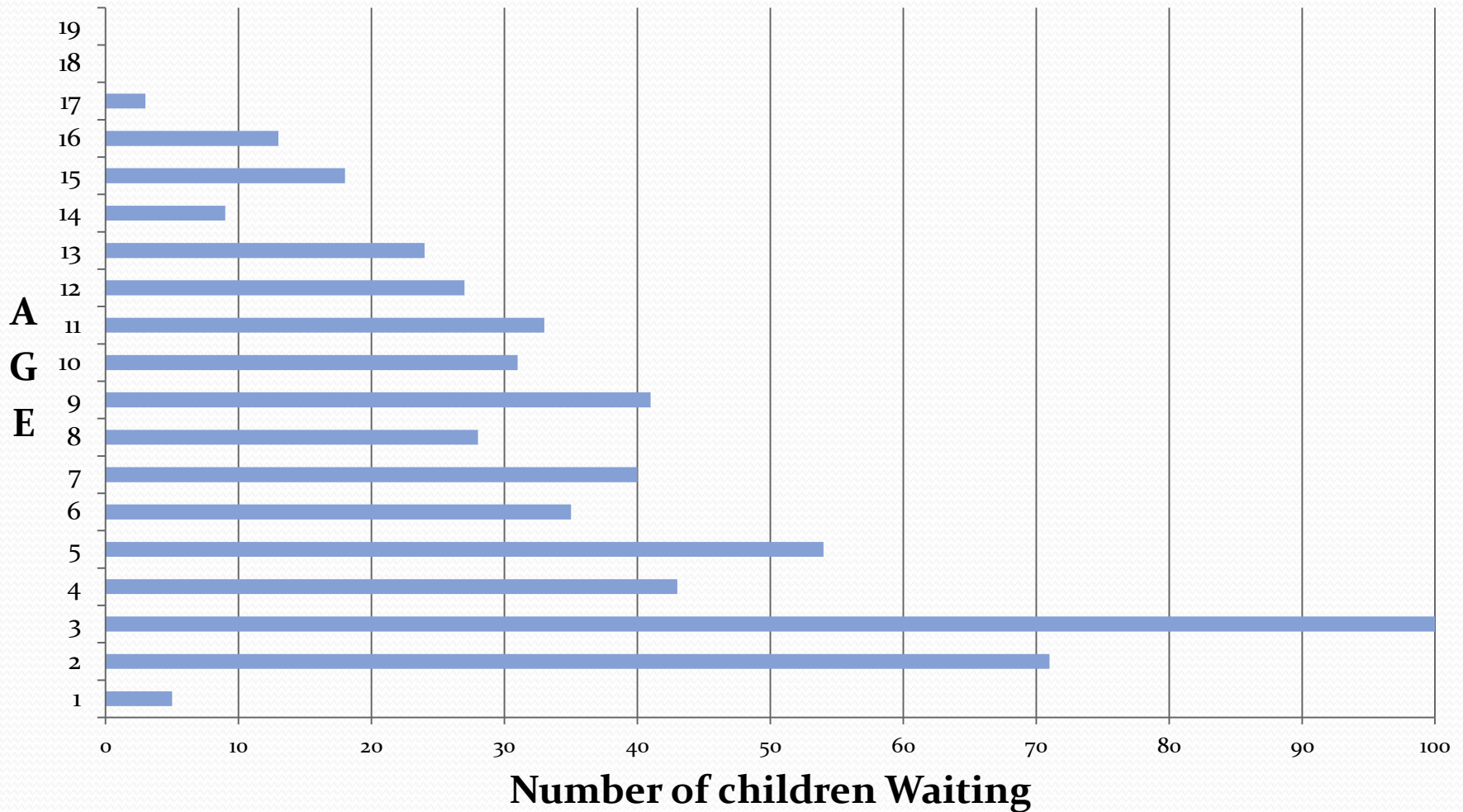

Coverage Type

Active

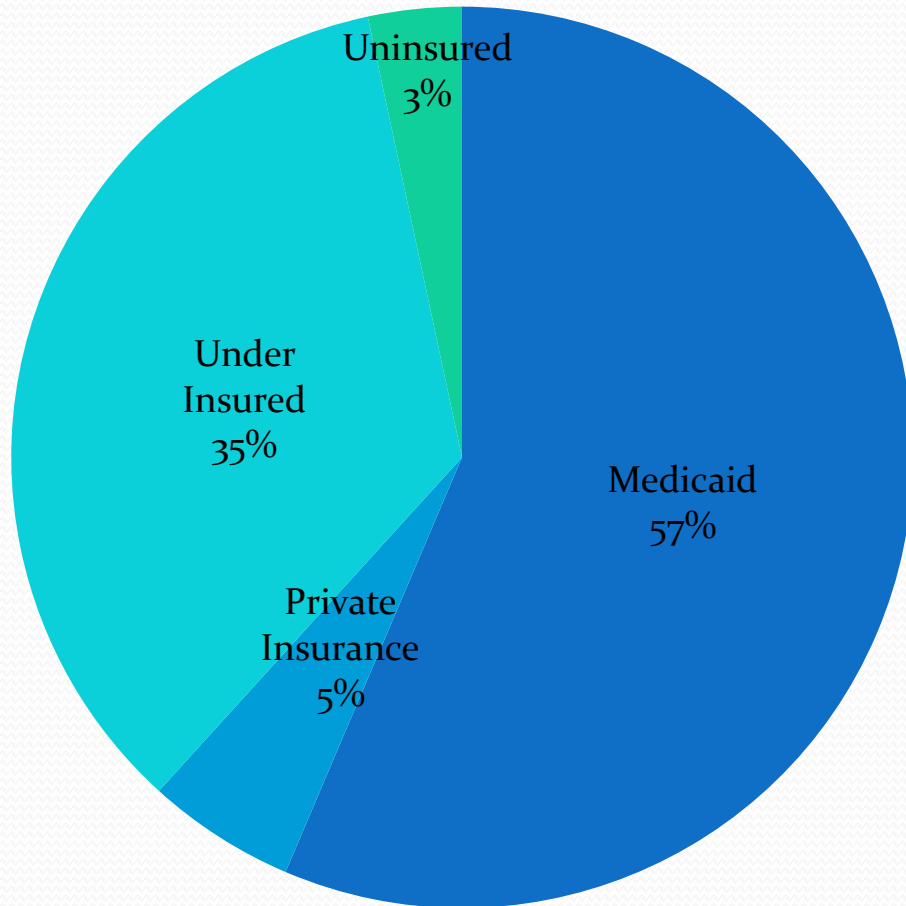

Waiting

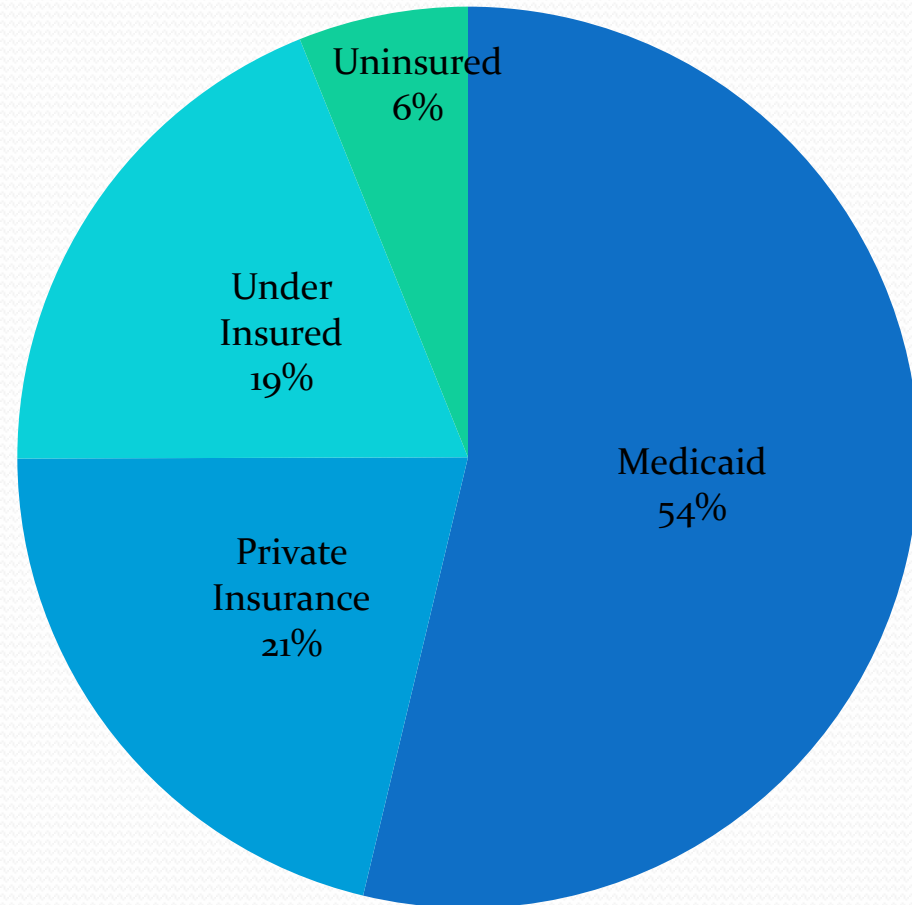

Leavers – past 12 months

- Closed
- Dropped before becoming Active

